

MONTHLY MEMBERSHIP PROGRESS REPORT

District 2 T1

Results as of: 5/31/2025

GMT:

LOCATION TEXAS

GMT CA

| Clubs                 |               |           |               | Members               |                        |                      |  |
|-----------------------|---------------|-----------|---------------|-----------------------|------------------------|----------------------|--|
| RESULTS FOR 2024-2025 |               |           |               | RESULTS FOR 2024-2025 |                        |                      |  |
| QUARTER               | NEW CLUB GOAL | NEW CLUBS | DROPPED CLUBS | QUARTER               | MEMBER GROWTH NET GOAL | MEMBER GROWTH ACTUAL | DROPPED MEMBERS ACTUAL (including transfers) |
| JULY/AUG/SEPT         | 1             | 0         | 0             | JULY/AUG/SEPT         | 30                     | 34                   | 48   |
| OCT/NOV/DEC           | 0             | 0         | 0             | OCT/NOV/DEC           | 30                     | 53                   | 83   |
| JAN/FEB/MAR           | 1             | 0         | 0             | JAN/FEB/MAR           | 30                     | 43                   | 62   |
| APR/MAY/JUNE          | 0             | 0         | 0             | APR/MAY/JUNE          | 30                     | 18                   | 12   |

GOALS AND ACTUAL NEW CLUBS CUMULATIVE

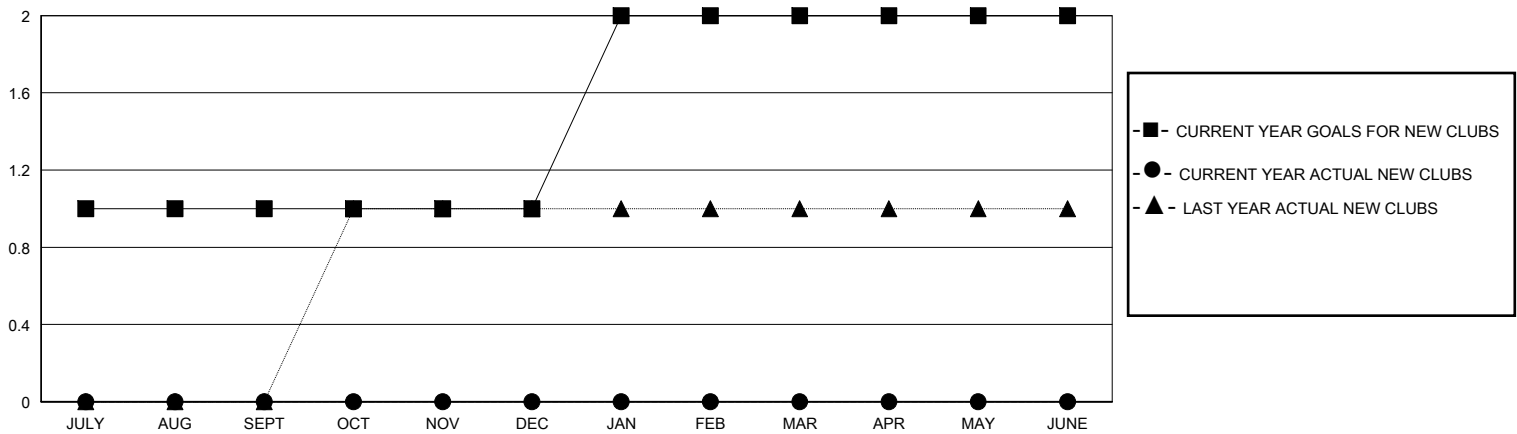

GOALS AND ACTUAL MEMBERS CUMULATIVE

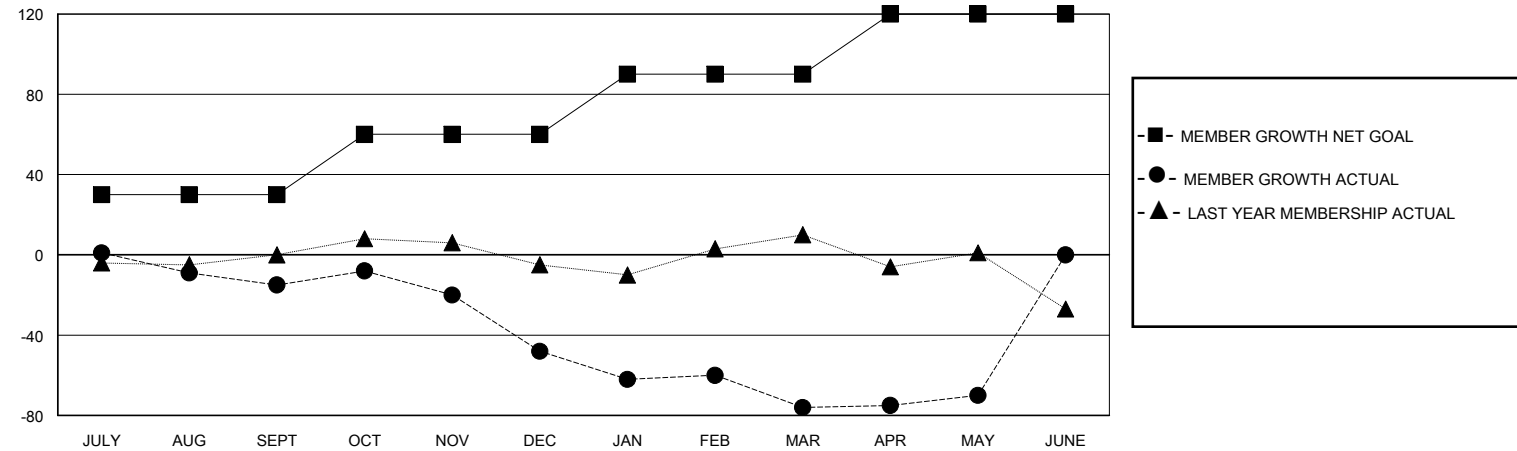

|   |   |  |
|---|---|--|
| DROPPED CLUBS: 0  | 19 CLUBS OF 35 ADDED 1 OR MORE NEW MEMBERS                | <b>GENDER DISTRIBUTION</b><br>MALE 699 (60.10%)<br>FEMALE 464 (39.90%) |
| <b>DROPPED MEMBERS</b><br>DECEASED 15<br>CLUB CANCELLED 0<br>OTHER 189<br>TOTAL 204 | <a href="#">CLICK HERE FOR CUMULATIVE MEMBERSHIP DATA</a> | TOTAL FAMILY UNIT MEMBERS 117<br>FAMILY MEMBERS PAYING HALF DUES 59    |